Stormwater Network - Infrastructure Map - IM3-92 Yatala

Ver 1.1 Jan 2007

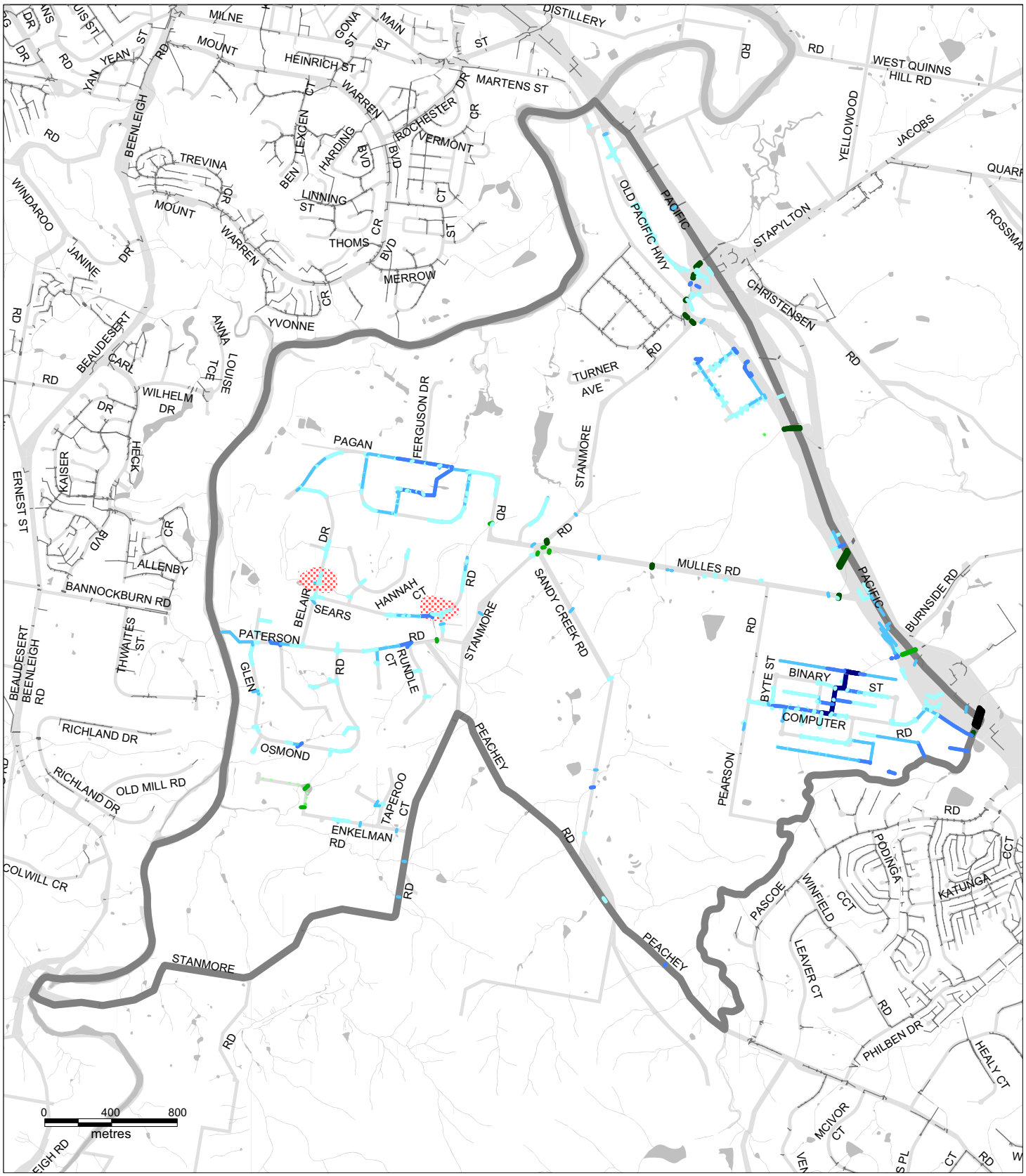

Legend

Box Culvert Widths

- 3,600 to 4,800
- 2,400 to 3,600
- 1,200 to 2,400
- 900 to 1,200
- 0 to 900

Pipe Diameters

- 1,500 to 3,500
- 900 to 1,500
- 600 to 900
- 0 to 600
- Stormwater drainage network

Upgrade Program

- 2006 - 2011
- 2012 - 2016
- 2017 - 2021
- Beyond 2021
- Suburb boundary

Based on April 2005 Stormwater Drainage Network data

© Gold Coast City Council 2005

Based on Cadastral Data provided with the permission of the Department of Natural Resources and Mines (current as at August 2004).

While every care is taken to ensure the accuracy of this data, the Gold Coast City Council makes no representations or warranties about its accuracy, reliability, completeness or suitability for any particular purpose and disclaims all responsibility and all liability (including without limitation, liability in negligence) for all expenses, losses, damages (including indirect or consequential damage) and costs which you might incur as a result of the data being inaccurate or incomplete in any way and for any reason.

© The State of Queensland (Department of Natural Resources and Mines) 2005

While every care is taken to ensure the accuracy of this data, the Department of Natural Resources and Mines makes no representations or warranties about its accuracy, reliability, completeness or suitability for any particular purpose and disclaims all responsibility and all liability (including without limitation, liability in negligence) for all expenses, losses, damages (including indirect or consequential damage) and costs which you might incur as a result of the data being inaccurate or incomplete in any way and for any reason.

November 2005

N

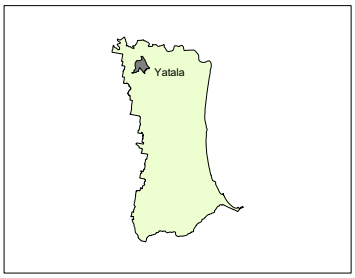

GDA

Gold Coast City Council