



Surf Parade Place Making Project

Night works – Construction Bulletin 2

Stormwater upgrade - Victoria Avenue, Broadbeach

Please be advised that the Victoria Avenue night works have been confirmed for Sunday 28 August for an expected duration of one week.

Area one is located on northern side of Victoria Avenue, just east of the laneway access between Main Place and the Phoenician and Building 88.

Area two is located on the southern side of Victoria Avenue, just west of the roundabout, adjacent to Victoria Park.

Full access will be maintained into the Phoenician and laneway behind Main Place as well as to The Oasis and Victoria Square Apartments car parks via the Victoria Avenue / Surf Parade intersection by following the detours.

Victoria Avenue will be reopened and fully accessible to vehicles during the day time.

*Refer next page for night works and vehicle access map.

*Timing and location of staged works are indicative and subject to change to meet the construction requirements of the City/ weather conditions.

General Enquiries:

City Place Making

City Development

City of Gold Coast

Aleks Wierzbicki – Project Leader T: 07 5582 8369

Andrea Hellyer - Community Liaison & Business Development Officer T: 07 5582 8171

E: cpm@goldcoast.qld.gov.au

PO Box 5042 Gold Coast Mail Centre Qld 9729

cityofgoldcoast.com.au/surfparadecpm

Night works - Area one

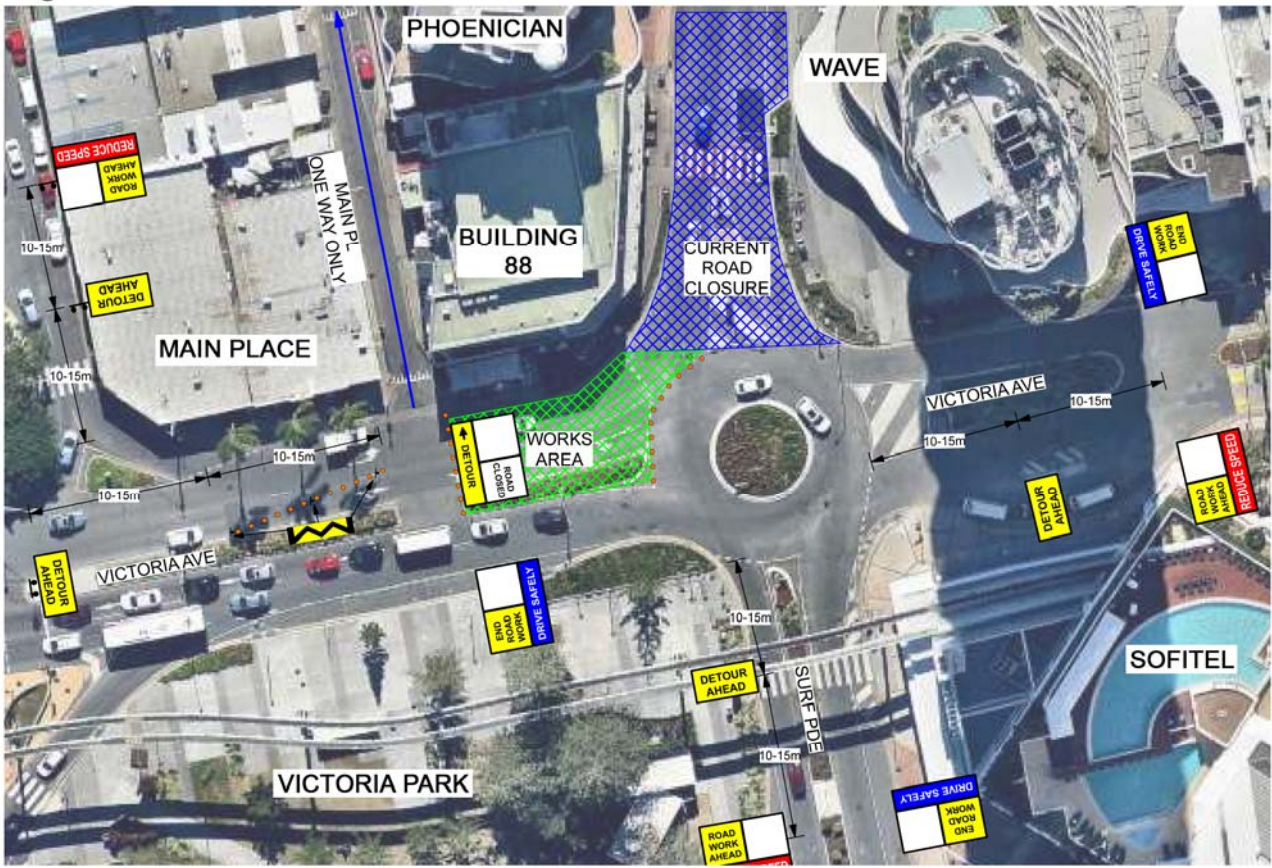

Night works - Area two

