

# Strategic framework map 4 - greenspace network

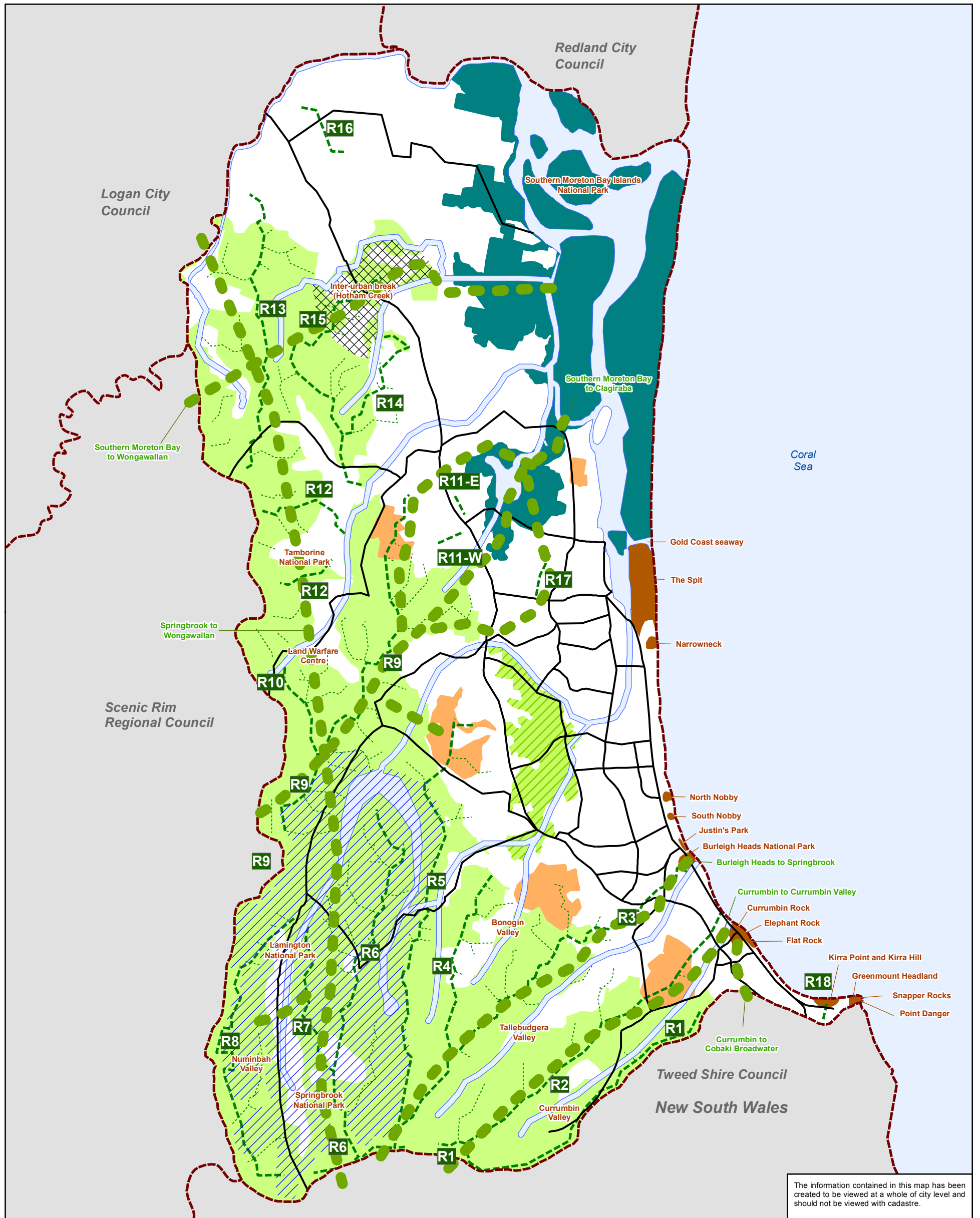

The information contained in this map has been created to be viewed at a whole of city level and should not be viewed with cadastre.

<ul style="list-style-type: none"> <li><span style="display: inline-block; width: 15px; height: 10px; background-color: #008080; border: 1px solid black; margin-right: 5px;"></span> Coastal wetlands and islands core habitat</li> <li><span style="display: inline-block; width: 15px; height: 10px; background-color: #90EE90; border: 1px solid black; margin-right: 5px;"></span> Hinterland core habitat</li> <li><span style="display: inline-block; width: 15px; height: 10px; background-color: #FFDAB9; border: 1px solid black; margin-right: 5px;"></span> Substantial remnants</li> <li><span style="display: inline-block; width: 15px; height: 10px; background: repeating-linear-gradient(45deg, transparent, transparent 2px, #90EE90 2px, #90EE90 4px); border: 1px solid black; margin-right: 5px;"></span> Merrimac/Carrara flood plain - special management area</li> <li><span style="display: inline-block; width: 15px; height: 10px; background: repeating-linear-gradient(-45deg, transparent, transparent 2px, #90EE90 2px, #90EE90 4px); border: 1px solid black; margin-right: 5px;"></span> Inter-urban break</li> <li><span style="display: inline-block; width: 15px; height: 10px; background-color: #FF8C00; border: 1px solid black; margin-right: 5px;"></span> Landscape character areas</li> <li><span style="display: inline-block; width: 15px; height: 10px; background-color: #90EE90; border: 1px solid black; border-radius: 50%; margin-right: 5px;"></span> Critical corridor</li> <li><span style="display: inline-block; width: 15px; height: 10px; background: repeating-linear-gradient(45deg, transparent, transparent 2px, #0000FF 2px, #0000FF 4px); border: 1px solid black; margin-right: 5px;"></span> Water supply catchment</li> </ul>	<ul style="list-style-type: none"> <li><span style="display: inline-block; width: 15px; border-bottom: 2px dashed #008080; margin-right: 5px;"></span> Major ridgeline</li> <li><span style="display: inline-block; width: 15px; border-bottom: 2px dotted #008080; margin-right: 5px;"></span> Minor ridgeline</li> <li><span style="display: inline-block; width: 15px; border-bottom: 2px dashed #8B4513; margin-right: 5px;"></span> Local government area boundary</li> <li><span style="display: inline-block; width: 15px; border-bottom: 2px solid black; margin-right: 5px;"></span> State and major road network</li> <li><span style="display: inline-block; width: 15px; border-bottom: 2px solid #ADD8E6; margin-right: 5px;"></span> Waterway or waterbody</li> </ul>	<h2 style="margin: 0;">City Plan</h2> <p style="font-size: small; margin: 5px 0;"> <b>Disclaimer:</b>                  © City of Gold Coast, Queensland 2019 or © State of Queensland 2019. No warranty given in relation to the data (including accuracy, reliability, completeness or suitability) and no liability accepted (including without limitation, liability in negligence) for any loss, damage or costs (including consequential damage) relating to any use of the data. Data must not be used for direct marketing or be used in breach of the privacy laws.             </p> <p style="font-size: x-small; margin: 5px 0;">                 Map version - Draft for public consultation                  28 Aug 2019                  Data source:                  Boundary - CoGC                  Road network - CoGC                  Waterways - CoGC                  Ridgelines - CoGC                  Bioregional corridors - CoGC                  Water supply catchment - State                  Greenspace - CoGC             </p> <p style="font-size: x-small; margin: 5px 0;">                 Note:                  Green writing identifies critical corridor                  Brown writing identifies landscape features             </p>	<p style="font-size: x-small; margin: 5px 0;">                 Projection:                  MGA94                  Zone 56             </p> <p style="font-weight: bold; font-size: large; margin: 0;">CITY OF GOLDCOAST™</p>
---	---	--	---