

ELEVATION

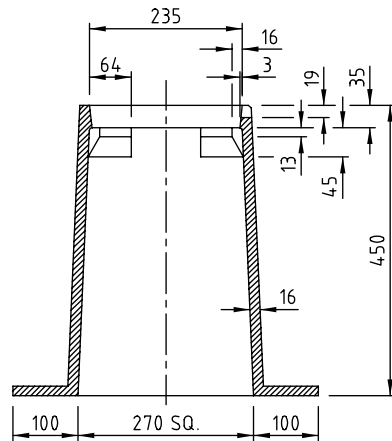

ELEVATION

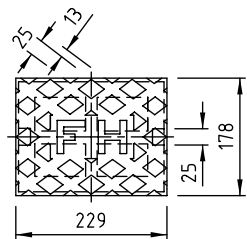
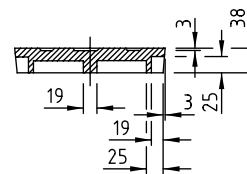
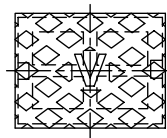

COVERS

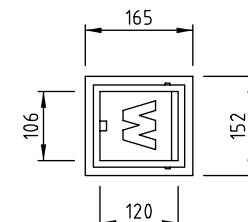

PLAN

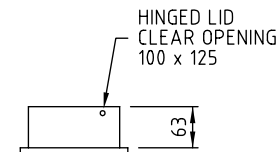

ELEVATION

PATH BOX

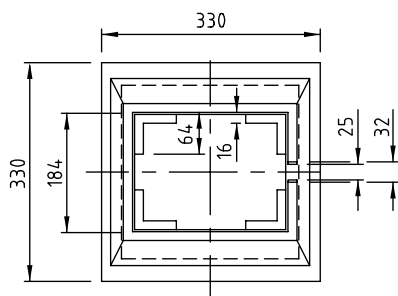

PLAN

TYPE 'A'

REFER NOTE 6.

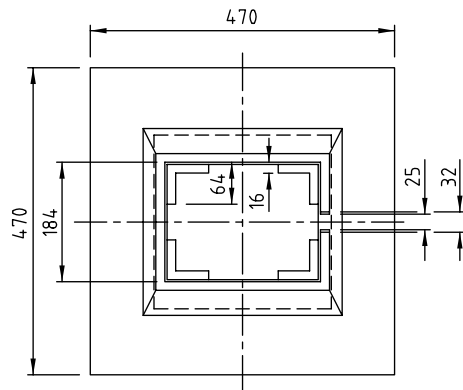

PLAN

TYPE 'B'

VALVE/HYDRANT BOX NOTES:

1. ALL CAST IRON COMPONENTS SHALL COMPLY WITH AS.1830 AND SHALL BE GRADE T220.
2. ALL DUCTILE IRON COMPONENTS SHALL COMPLY WITH AS.1831 GRADE 400/12.
3. BOXES SHALL BE MANUFACTURED WITH A TOTAL MAXIMUM WEIGHT OF 50kg.
4. TYPE 'A' BOXES SHALL BE PROVIDED AT FIRE HYDRANTS AND VALVE INSTALLATIONS UNLESS DIRECTED OTHERWISE BY THE SUPERINTENDENT.
5. COUNCIL APPROVED ALTERNATIVES MAY BE UTILISED FOR THE TYPE 'A' BOX.
6. A BITUMASTIC BASE MATERIAL SHALL BE APPLIED TO ALL BOXES AND COVERS WHEN THEY ARE IN CLEAN, DRY AND RUST FREE CONDITION. WHEN INSTALLED THE LID AND SURROUND OF THE BOX SHALL BE PAINTED TO THE DETAILS SHOWN IN COUNCIL'S STANDARD DRAWING No. 08-06-126.
7. DIMENSIONS ARE IN MILLIMETRES UNLESS SHOWN OTHERWISE.

PATH BOX NOTES:

- A. SHALL BE MANUFACTURED FROM DUCTILE IRON, CAST-IRON OR GUNMETAL.
- B. THE SURFACE OF BOX TO BE CHEQUERED.
- C. THE SURFACE TO HAVE THE LETTER 'W' IN A RAISED PATTERN.
- D. LID SHALL BE HINGED WITH PINS NOT LESS THAN $\phi 6$ STAINLESS STEEL.



Gold Coast City Council
GOLD COAST CITY COUNCIL
PO BOX 5042
GOLD COAST MC 9729

THIS DRAWING IS NOT TO BE AMENDED WITHOUT REFERENCE TO STANDARDS COMMITTEE

CONTROLLED DOCUMENT

DO NOT SCALE
TAKE FIGURED DIMENSIONS ONLY

STANDARD DRAWING

MICROFILMED

DRAWN BY	G.C.W
PASSED	D. HAYMAN 08/07/08
APPROVED	R. WENT 08/07/08

**FIRE HYDRANT, VALVE
AND PATH BOXES**

STANDARD DRAWING No.	08-06-125
ISSUE	2008 EDITION

No.	AMENDMENT	APPROVED	DATE	ISSUED